

THE VOICES OF UKRAINIAN REFUGEES

This infographic presents the results from the first two waves of **the Voice of Ukraine survey**, conducted from June to December 2022 by Kantar Public, reaching 5693 unique respondents.

The survey reveals variations in the migratory trajectories of Ukrainian refugees across Europe, with significant movement across the continent and a high rate of interest in returning to Ukraine.

RESPONDENT DEMOGRAPHICS

The survey constitutes a convenience sample built through outreach via advertisements posted on Facebook (and to a minor degree on Instagram).

The sample is skewed heavily towards women (84%).

AGE

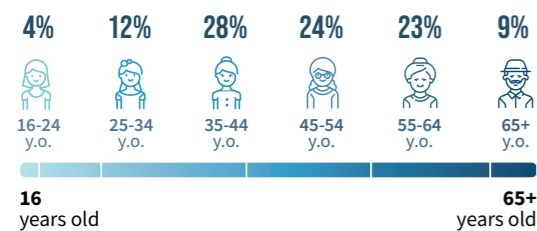

GENDER

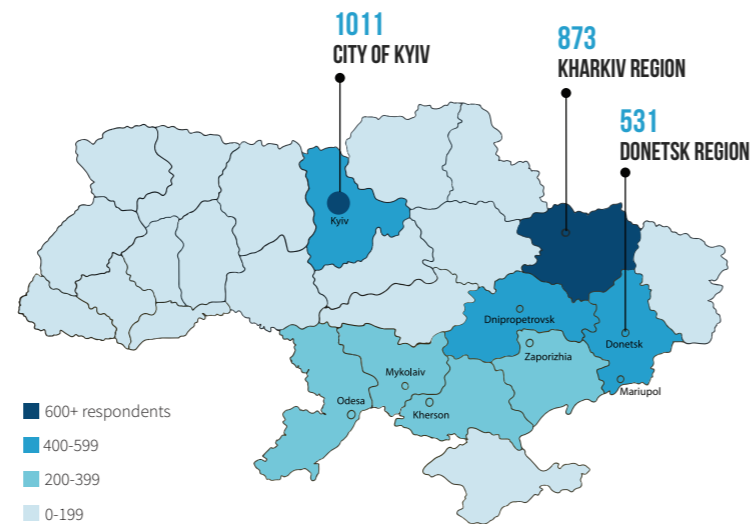
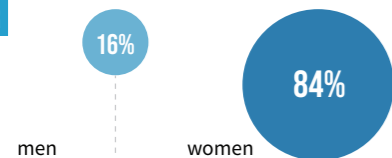

The majority of respondents originate from the most attacked regions of Ukraine, in the east and south of the country.

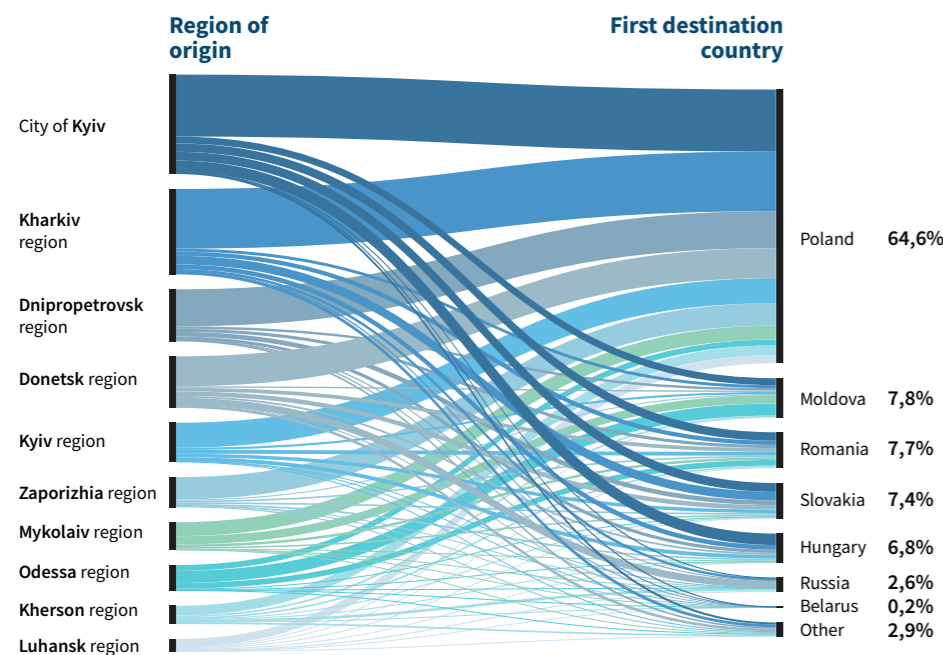

FIRST DESTINATIONS OF REFUGEES

Between departure and return, the survey reveals a large variation in movements across Europe. Individuals from different Oblasts have had different migratory experiences.

Poland, Moldova, Romania, Slovakia and Hungary represent the five most common first countries of entry of survey respondents.

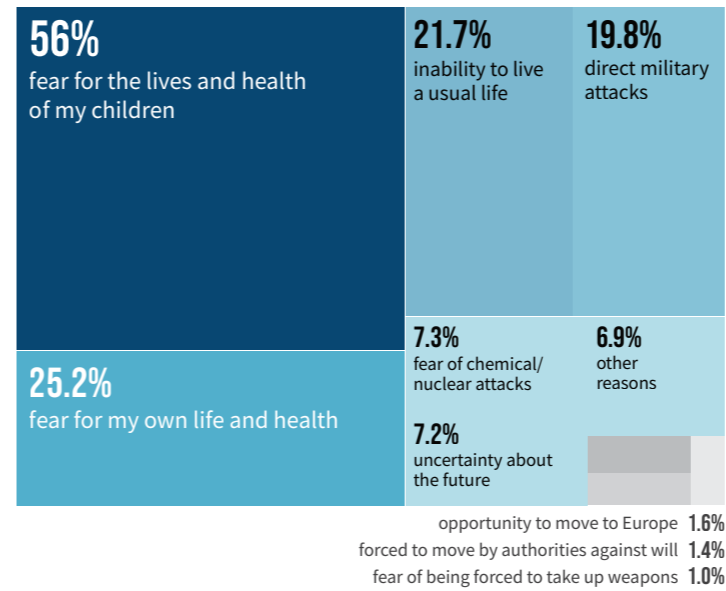

REASONS TO MIGRATE

The survey offers a unique perspective on the lives and perspectives of Ukrainian refugees during a crisis.

The survey reveals that a majority left home for fear for the lives and health of their children (56%) or fear for their own life and health (25.2%).

RETURN INTENTIONS

65% of the respondents plan to return to Ukraine soon or at some point, while only 8% indicate that they do not intend to go back to the country.

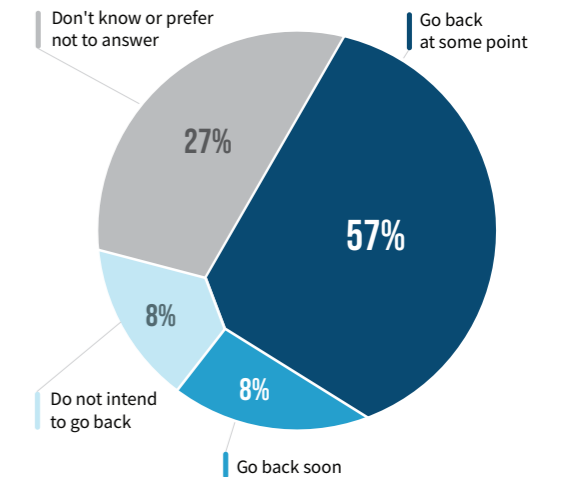

CURRENT LOCATION

The current location of respondents matches the relative number of Ukrainian refugees across Europe.

There is significant variation in the percentage of individuals who indicate that they are in their preferred country of settlement and interest in moving further. Although a majority (66.1%) indicate they have reached their preferred destination, many are unsure if they will remain in their current country of residence.

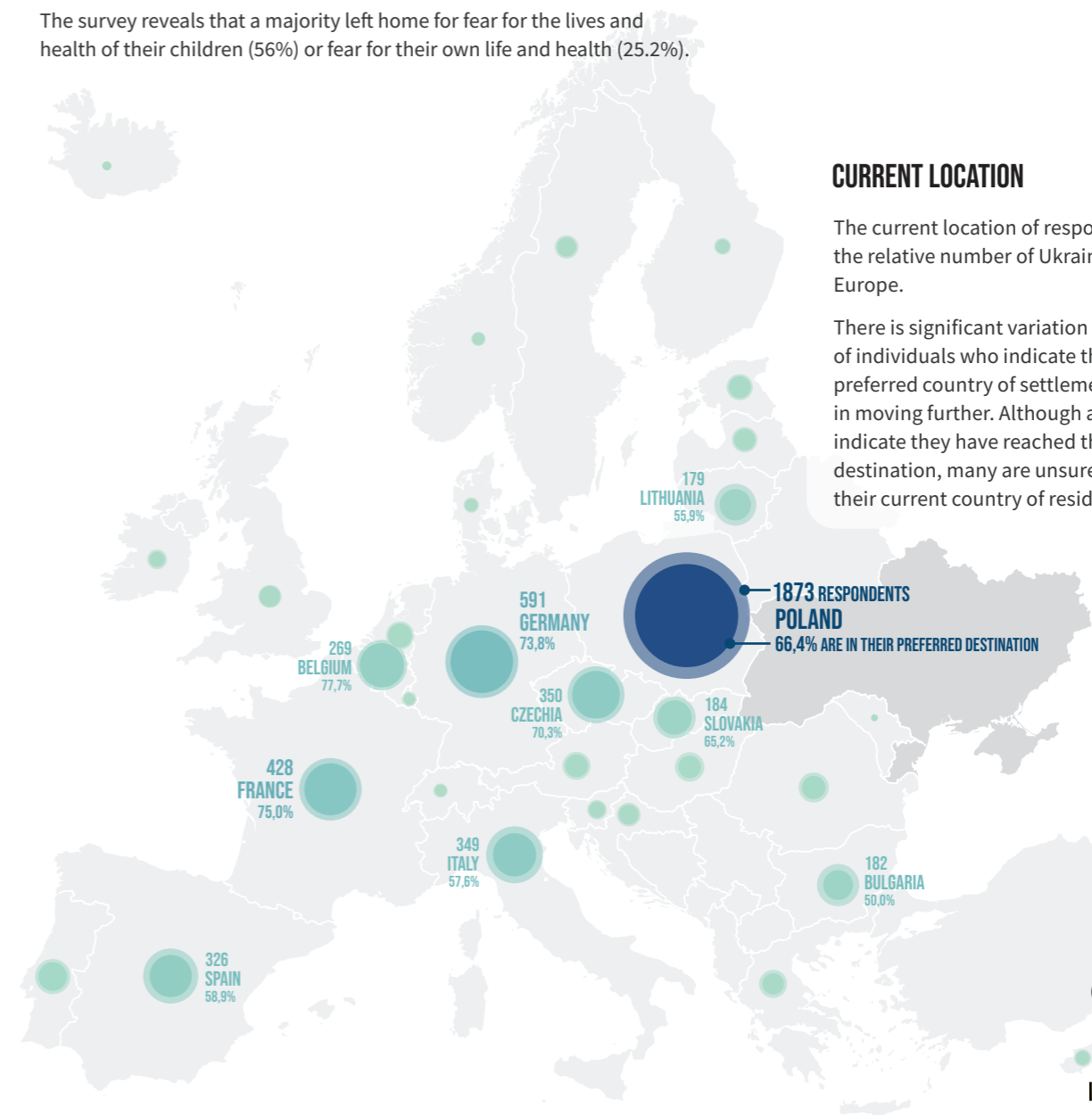

RESEARCHERS INVOLVED

- Başak Yavçan (Université de Liège)
- Filip Savatic (Sciences Po)
- Hélène Thiollet (CNRS CERI Sciences Po)
- François Gemenne (Université de Liège)

KANTAR PUBLIC

MAGYC
www.magyc.uliege.be

This project has received funding from the European Commission Horizon 2020 Research and Innovation Programme under grant agreement N°822806.